Metal hoods/housings for industrial applications / 2 lever locking system

Identification		Part number Low construction	Part number High construction	Cable entry metric	Drawing	Dimensions in mm
Hoods side entry		**19 30 016 1521** **19 30 016 1522**		1 x 25 1 x 32	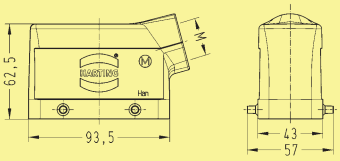	
side entry			**19 30 016 0527** **19 30 016 0528**	1 x 32 1 x 40	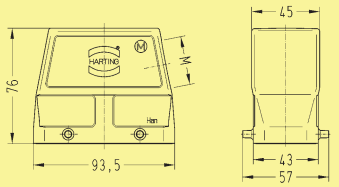	
Hoods angled entry			19 30 016 0666	2 x 25	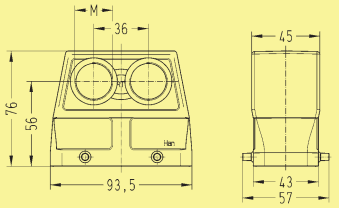	
Hoods top entry		**19 30 016 1421** **19 30 016 1422**		1 x 25 1 x 32	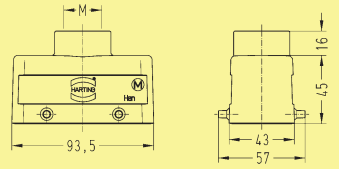	
top entry			**19 30 016 0427** **19 30 016 0428**	1 x 32 1 x 40	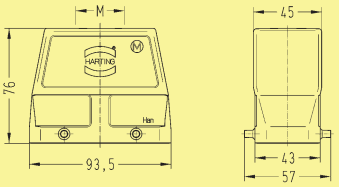	
top entry			**19 30 016 0466**	2 x 25	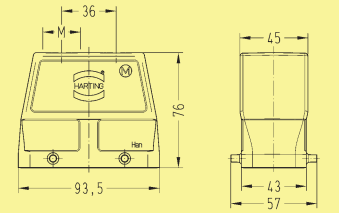	
Hoods side entry			19 30 016 0529	1 x 50	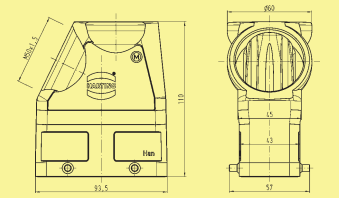	

Han Hoods Housings

Stock items in bold type

Metal hoods/housings for industrial applications / 2 lever locking system

Identification	Part number Low construction	Part number High construction	Cable entry metric	Drawing	Dimensions in mm
Hoods without cable entry 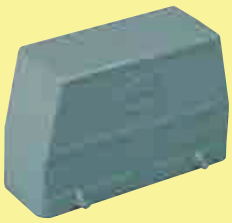		09 30 016 0801	–	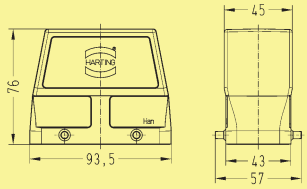	
Dust protection cover 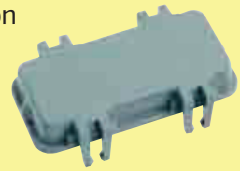	plastic 09 30 016 5401	plastic 09 30 016 5401		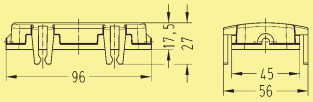	
Protection covers	metal **09 30 016 5422**	metal **09 30 016 5422**		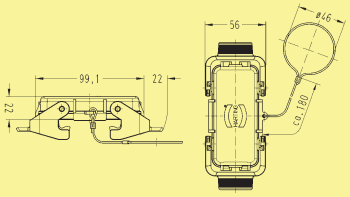	

Han Hoods Housings

Stock items in bold type

Metal hoods/housings for industrial applications / 2 lever locking system

Identification		Part number Low construction	Part number High construction	Cable entry metric	Drawing	Dimensions in mm
Housings, bulkhead mounting		**09 30 016 0301**			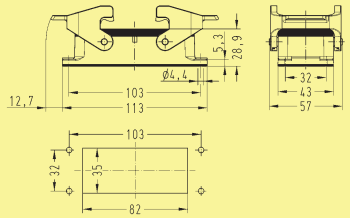 Panel cut out	
Housings, surface mounting side entry		**19 30 016 1231** **19 30 016 1271**		1 x 25 2 x 25	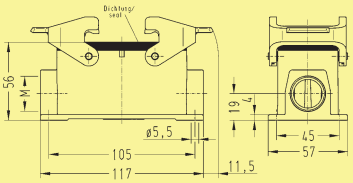	
side entry			**19 30 016 0232** **19 30 016 0271** **19 30 016 0272** 19 30 016 0273	1 x 32 2 x 25 2 x 32 2 x 40	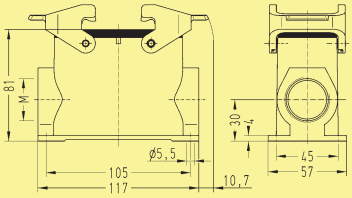	
Protection covers		plastic 09 30 016 5405	plastic 09 30 016 5405		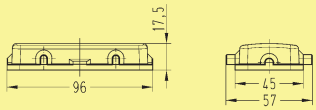	
		metal **09 30 016 5425**	metal **09 30 016 5425**		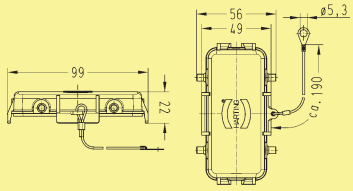	

Stock items in bold type

Metal hoods/housings for industrial applications / 2 lever locking system

Identification		Part number Low construction	Part number High construction	Cable entry metric	Drawing	Dimensions in mm
Hoods, cable to cable top entry		19 30 016 1731 19 30 016 1732		1 x 25 1 x 32	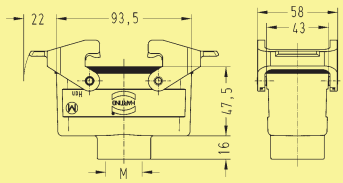	
top entry			19 30 016 0736 19 30 016 0737	1 x 25 1 x 32	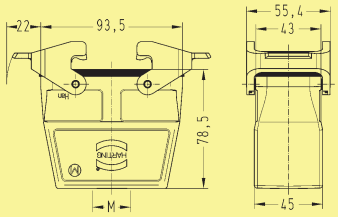	
Protection covers	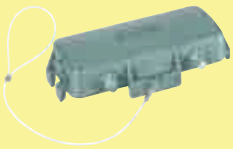	metal 09 30 016 5426	metal 09 30 016 5426		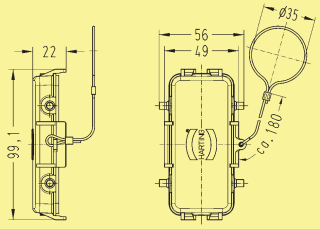	

Han Hoods Housings

Stock items in bold type

Metal hoods/housings for industrial applications / 1 lever locking system

Identification	Part number Low construction	Part number High construction	Cable entry metric	Drawing	Dimensions in mm
Hoods side entry	**19 30 016 1541** **19 30 016 1542**		1 x 25 1 x 32	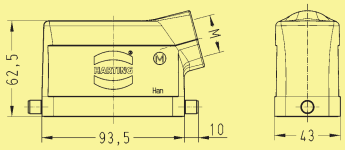	
side entry		**19 30 016 0547** **19 30 016 0548**	1 x 32 1 x 40	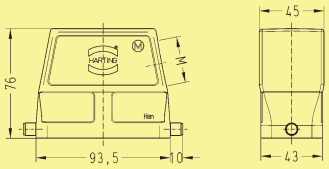	
Hoods top entry	**19 30 016 1441** 19 30 016 1442		1 x 25 1 x 32	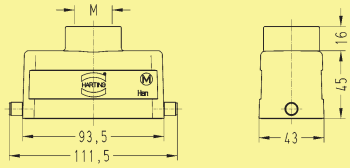	
top entry		**19 30 016 0447** **19 30 016 0448**	1 x 32 1 x 40	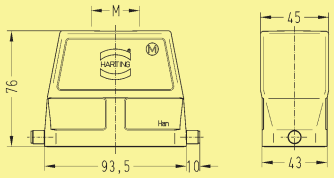	
Hoods without cable entry		09 30 016 0803	–	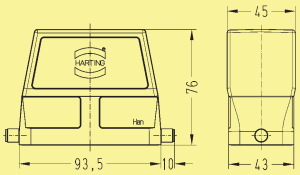	
Protection covers	metal **09 30 016 5432**	metal **09 30 016 5432**		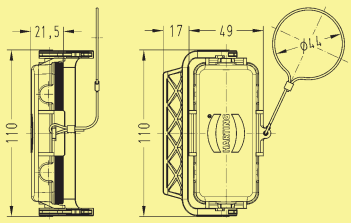	

Stock items in bold type

Metal hoods/housings for industrial applications / 1 lever locking system

Identification	Part number Low construction	Part number High construction	Cable entry metric	Drawing	Dimensions in mm
Housings, bulkhead mounting	**09 30 016 0307**			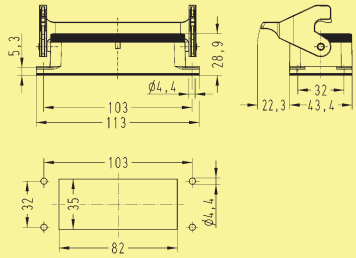 Panel cut out	
	with thermo-plastic cover **09 30 016 0306** with metal cover **09 30 016 0318**			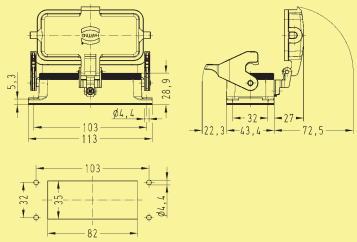 Panel cut out	

Stock items in bold type

Metal hoods/housings for industrial applications / 1 lever locking system

Identification	Part number Low construction	Part number High construction	Cable entry metric	Drawing	Dimensions in mm
Housings, surface mounting side entry	**19 30 016 1251** **19 30 016 1291**		1 x 25 2 x 25	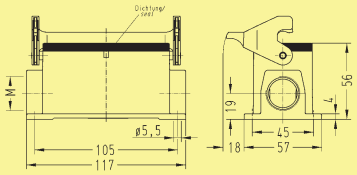 Blind way for one cable entry	
side entry		19 30 016 0252 19 30 016 0291 19 30 016 0292	1 x 32 2 x 25 2 x 32	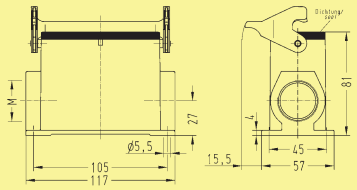 Blind way for one cable entry	
side entry	with thermo-plastic cover 19 30 016 1256 with thermo-plastic cover **19 30 016 1296** with metal cover 19 30 016 2296		1 x 25 2 x 25 2 x 25	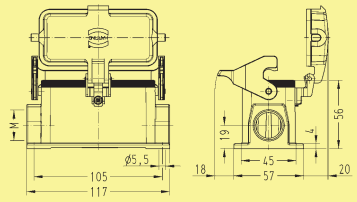 Blind way for one cable entry	
side entry		with thermo-plastic cover 19 30 016 0297 with metal cover 19 30 016 7297	2 x 32 2 x 32	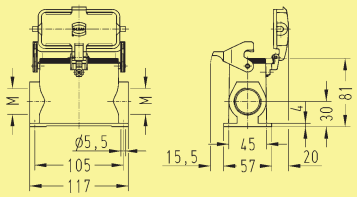 Blind way for one cable entry	

Han Hoods Housings

Stock items in bold type

Metal hoods/housings for industrial applications / 1 lever locking system

Identification	Part number Low construction	Part number High construction	Cable entry metric	Drawing	Dimensions in mm
Hoods, cable to cable top entry	19 30 016 1751 19 30 016 1752		1 x 25 1 x 32	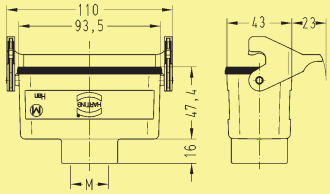	
top entry		19 30 016 0757	1 x 32	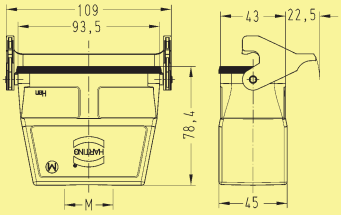	

Metal hoods/housings for industrial applications / 2 lever locking system

Identification		Part number Low construction	Part number High construction	Cable entry metric	Drawing	Dimensions in mm
Hoods side entry		**19 30 016 1531**		1 x 25	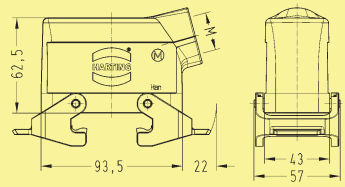	
side entry			**19 30 016 0537** **19 30 016 0538**	1 x 32 1 x 40	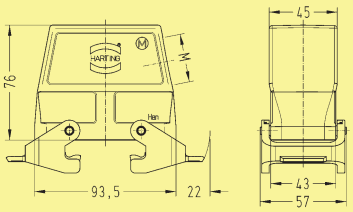	
Hoods top entry		19 30 016 1431 19 30 016 1432		1 x 25 1 x 32	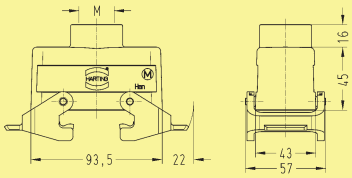	
top entry			19 30 016 0437 19 30 016 0438	1 x 32 1 x 40	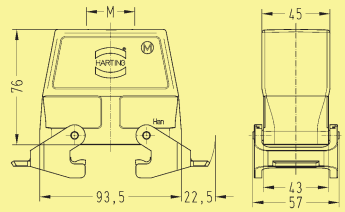	
Hoods flat cable entry Set of seals see chapter 95			09 30 016 4431		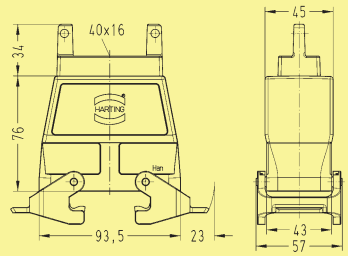	

Stock items in bold type

Metal hoods/housings for industrial applications / 2 lever locking system

Identification		Part number Low construction	Part number High construction	Cable entry metric	Drawing	Dimensions in mm
Housings, bulkhead mounting		with thermo-plastic cover **09 30 016 0302** with metal cover 09 30 016 0317			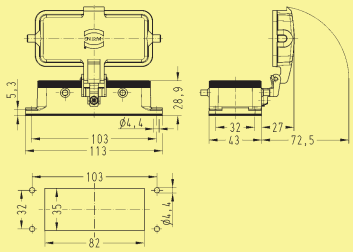 Panel cut out	
Housings, surface mounting side entry		with thermo-plastic cover **19 30 016 1226** with thermo-plastic cover 19 30 016 1266		1 x 25 2 x 25	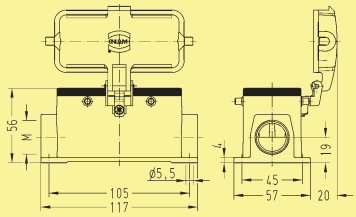 Blind way for one cable entry	
side entry			with thermo-plastic cover 19 30 016 0267	2 x 32	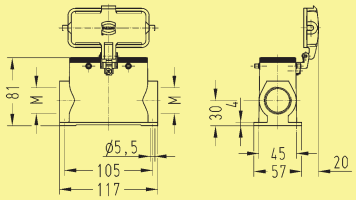 Blind way for one cable entry	

Stock items in bold type

Metal hoods/housings for industrial applications / 1 central locking lever locking system

Identification		Part number	Cable entry metric	Drawing	Dimensions in mm
Hoods side entry		19 30 016 0586 19 30 016 0587	1 x 25 1 x 32	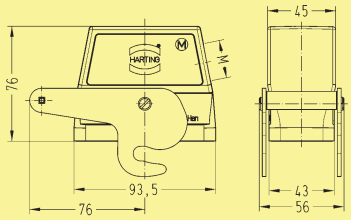	
Hoods top entry		19 30 016 0487	1 x 32	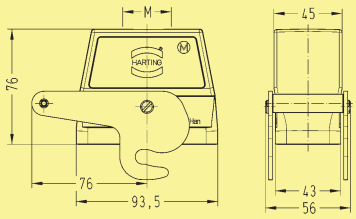	

Metal hoods/housings for industrial applications / 1 central locking lever locking system

Identification		Part number	Cable entry metric	Drawing	Dimensions in mm
Housings, bulkhead mounting	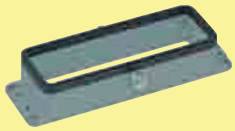	09 30 016 0381		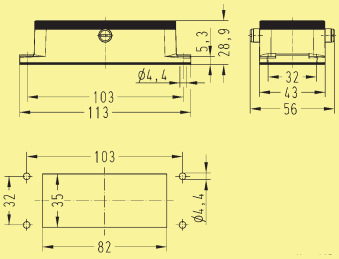 Panel cut out	
Housings, surface mounting side entry		19 30 016 0282	2 x 32	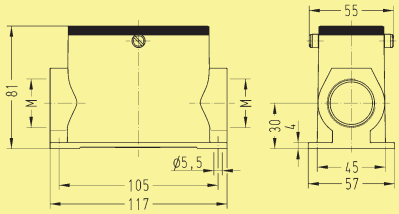	

Han Hoods Housings

Stock items in bold type

Metal hoods/housings for industrial applications / 2 lever locking system

Identification		Part number	Cable entry metric	Drawing	Dimensions in mm
Han® Easy Hood side entry		11 30 016 0520		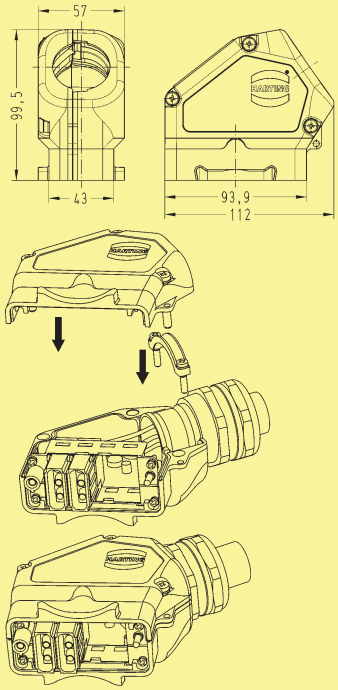	
Cable seal		20 ... 22 mm 11 30 000 9955 23 ... 25 mm 11 30 000 9956 26 ... 28 mm 11 30 000 9957 29 ... 31 mm 11 30 000 9958 32 ... 34 mm 11 30 000 9959		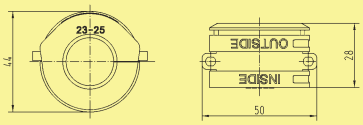	
Thread adaptor		11 30 000 9961	1 x 25	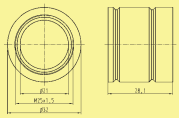	
		11 30 000 9962	1 x 32	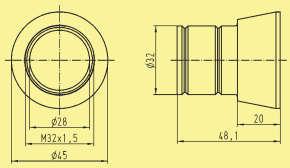	

Stock items in bold type

Hoods/Housings for higher environmental requirements / 2 lever locking system

Identification		Part number Low construction	Part number High construction	Cable entry metric	Drawing	Dimensions in mm
Hoods side entry		**19 37 016 1521**		1 x 25	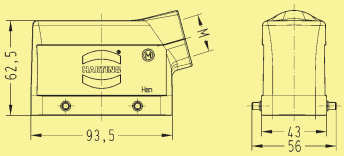	
side entry			**19 37 016 0527** 19 37 016 0528	1 x 32 1 x 40	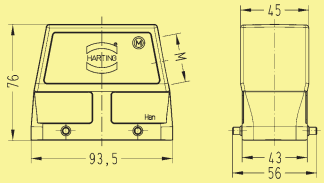	
Hoods top entry		19 37 016 1421		1 x 25	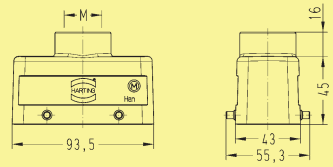	
top entry			**19 37 016 0427**	1 x 32	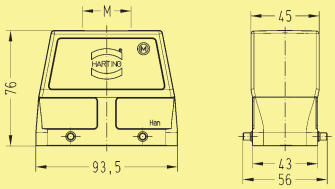	
Protection covers		metal 09 37 016 5402	metal 09 37 016 5402		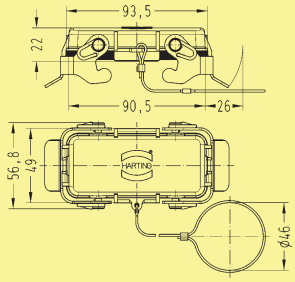	

Hoods/Housings for higher environmental requirements / 2 lever locking system

Identification		Part number Low construction	Part number High construction	Cable entry metric	Drawing	Dimensions in mm
Housings, bulkhead mounting		**09 37 016 0301**			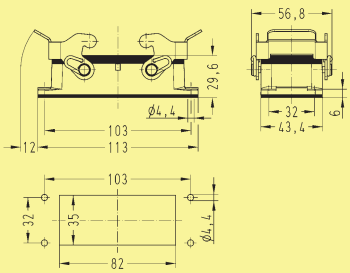 Panel cut out	

Stock items in bold type

Hoods/Housings for higher environmental requirements / 2 lever locking system

Identification		Part number Low construction	Part number High construction	Cable entry metric	Drawing	Dimensions in mm
Housings, surface mounting side entry		19 37 016 1231		1 x 25	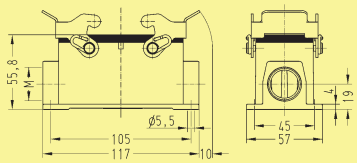	
side entry			**19 37 016 0272** 19 37 016 0273	2 x 32 2 x 40	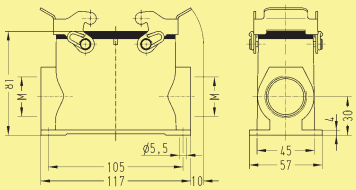	
Protection covers		metal 09 37 016 5405	metal 09 37 016 5405		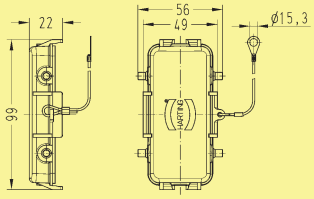	

Han Hoods Housings

Stock items in bold type

Hoods/Housings for higher environmental requirements / 1 central locking lever locking system

Identification		Part number	Cable entry metric	Drawing	Dimensions in mm
Hoods side entry		19 37 016 0587	1 x 32	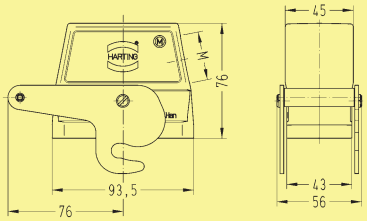	
Hoods top entry		19 37 016 0487	1 x 32	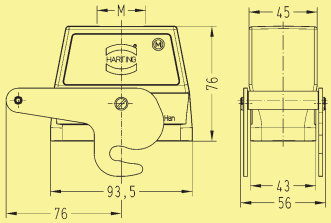	

Hoods/Housings for higher environmental requirements / 1 central locking lever locking system

Identification		Part number	Cable entry metric	Drawing	Dimensions in mm
Housings, surface mounting side entry		19 37 016 0282	2 x 32	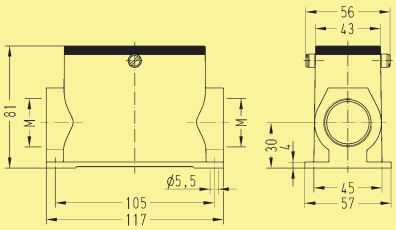	

Hoods/Housings for higher EMC requirements / Screw locking system

Identification		Part number	Cable entry metric	Drawing	Dimensions in mm
Hoods side entry		19 62 040 0542	1 x 32	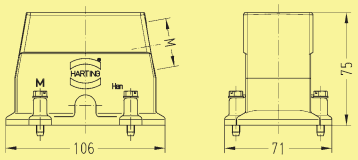	
Hoods top entry		19 62 040 0442	1 x 32	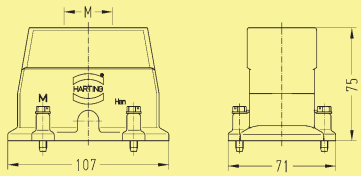	

Hoods/Housings for higher EMC requirements / Screw locking system

Identification		Part number	Cable entry metric	Drawing	Dimensions in mm
Housings, bulkhead mounting		09 62 040 0301		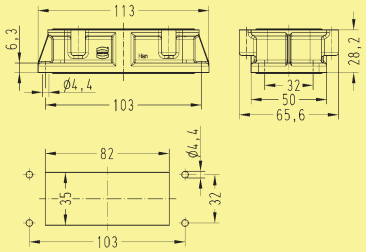 Panel cut out	

Han Hoods Housings

Stock items in bold type

Hoods/Housings for higher EMC requirements / 2 lever locking system

Identification	Part number Low construction	Part number High construction	Cable entry metric	Drawing	Dimensions in mm
Hoods side entry	19 62 816 1521		1 x 20	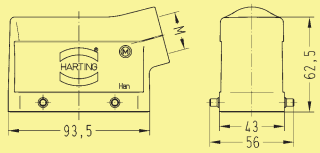	
side entry		**19 62 816 0527**	1 x 32	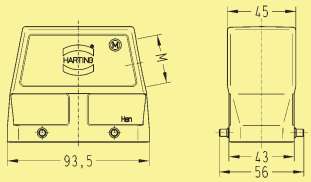	
Hoods top entry	19 62 816 1421		1 x 25	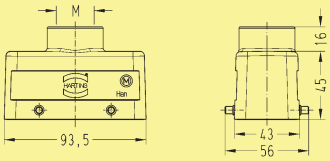	
top entry		19 62 816 0427	1 x 32	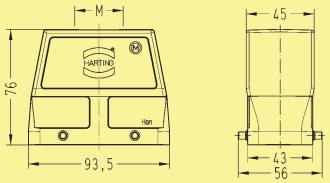	

Hoods/Housings for higher EMC requirements / 2 lever locking system

Identification	Part number Low construction	Part number High construction	Cable entry metric	Drawing	Dimensions in mm
Housings, bulkhead mounting	**09 62 816 0301**			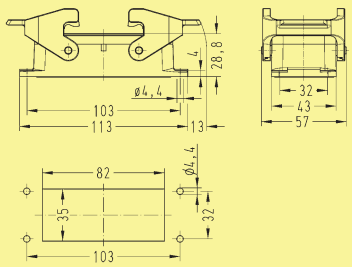 Panel cut out	

Han Hoods Housings

Stock items in bold type

Hoods/Housings for higher EMC requirements / 2 lever locking system

Identification		Part number Low construction	Part number High construction	Cable entry metric	Drawing	Dimensions in mm
Housings, surface mounting side entry		19 62 816 1271		2 x 25	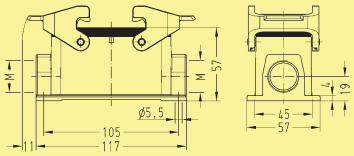	
side entry			19 62 816 0273	2 x 40	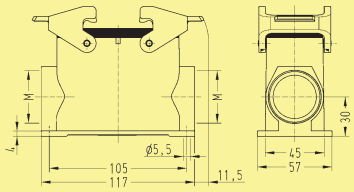	

Han Hoods Housings

Stock items in bold type

Hoods/Housings for harsh environmental requirements / Screw/toggle locking system

Identification		Part number Toggle locking	Part number screw	Cable entry metric	Drawing	Dimensions in mm
Hoods side entry		19 40 016 0502	19 40 016 0511 **19 40 016 0512** **19 40 016 0513** 19 40 016 0514	1 x 32 1 x 25 1 x 32 1 x 40 1 x 50	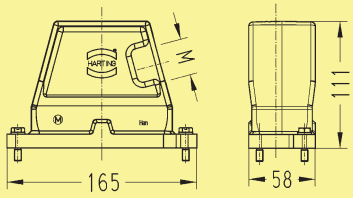	
Hoods top entry		19 40 016 0402	19 40 016 0411 19 40 016 0412 19 40 016 0413 19 40 016 0414 19 40 016 0431	1 x 32 1 x 25 1 x 32 1 x 40 1 x 50 2 x 25	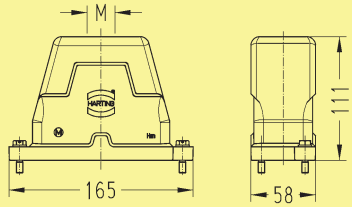	
Hoods without cable entry			09 40 016 0811	–	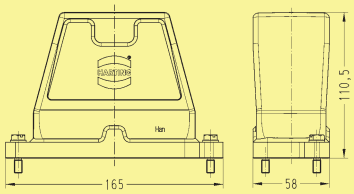	

Stock items in bold type

Hoods/Housings for harsh environmental requirements / Screw/toggle locking system

Identification		Part number Toggle locking	Part number screw	Cable entry metric	Drawing	Dimensions in mm
Housings, bulkhead mounting		09 40 016 0301	**09 40 016 0311**		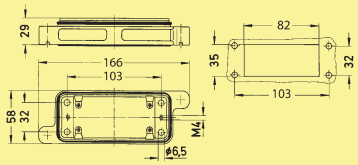 Panel cut out	
Housings, bulkhead mounting			with metal cover **09 40 016 0317**		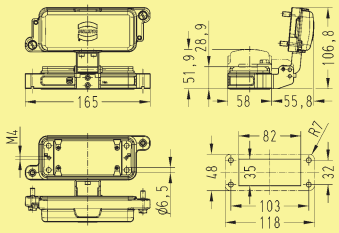 Panel cut out	
Housings, surface mounting side entry			19 40 016 1261 19 40 016 1262 19 40 016 1263 19 40 016 1273 09 40 016 1201	1 x 25 1 x 32 1 x 40 2 x 40 –	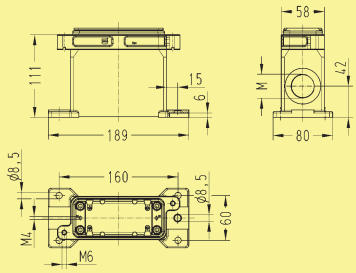	
Protection covers		metal 09 40 016 5401	metal 09 40 016 5411		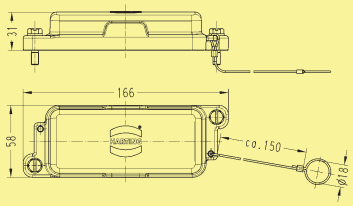	
Mounting frames			09 40 000 9903[1]		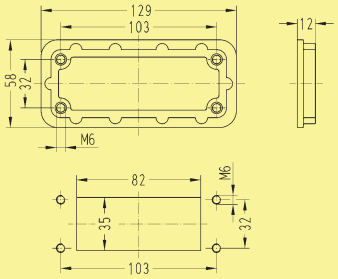 Panel cut out	

[1] not applicable for using Han® HC 650

Stock items in bold type